

“Margaret Tydings- 22 year old female, white, born in Maryland”

[illegible]

February 15, 1853

Liber N.H.G. 2, Folio 205

Nicholas J. Worthington, Sheriff of Anne Arundel County to

Henry Tydings

179 acres “for \$1,330”

1860 Census

“Henry Tydings- 33 year old male, white, farmer, \$2500 worth of real estate, \$4500 worth of personal estate, born in Maryland”

“Margaret A Tydings- 33 year old female, white, born in Maryland”

“Sarah C. Tydings- 10 year old female, white, attended school”

“Henry A. Tydings- 8 year old male, white, attended school”

“Oliver Tydings- 6 year old male, white, attended school”

“Emma F. Tydings- 3 year old female, white”

“J. H. [William]- 21 year old male, white, Farm hand, unable to read or write”

1865- Simon J. Martenet, Atlas of Maryland

“Hy. Tydings”



Scale in Feet



- ANNOTATIONS**
- #1: Federal Period Mantle with reverse ogee & bead molding, Rumford fireplace. (See Drawing #1 and Photographs #21 & #22)
 - #2: Split lathe (exposed). (See Photograph #23)
 - #3: Exterior beaded board siding (Visible from interior hole in wall) (See Photograph #24)
 - #4: Room 1B, North wall elevation, showing beaded panel wall. (See Drawing #4 and Photographs #15 & #16)
 - #5: Details of main block stairwell (stair tread, baluster, newel post, and rail). (See Drawing #5 and Photographs #17 & #18)
 - #6: Four-pannelled door with recessed panels, L hinges and transom lite. (See Drawing #3 and Photograph #10)
 - #7: Mantle and surround with beaded molding; Rumford fireplace (See Drawing #2 and Photograph #11)
 - #8: Framing Detail: Up-braced framing in Main Block, with balloon framing in first addition. (See Photograph #13)
 - #9: First addition, Enclosed stairwell (to second floor) with beaded board door. (See Photograph #35)

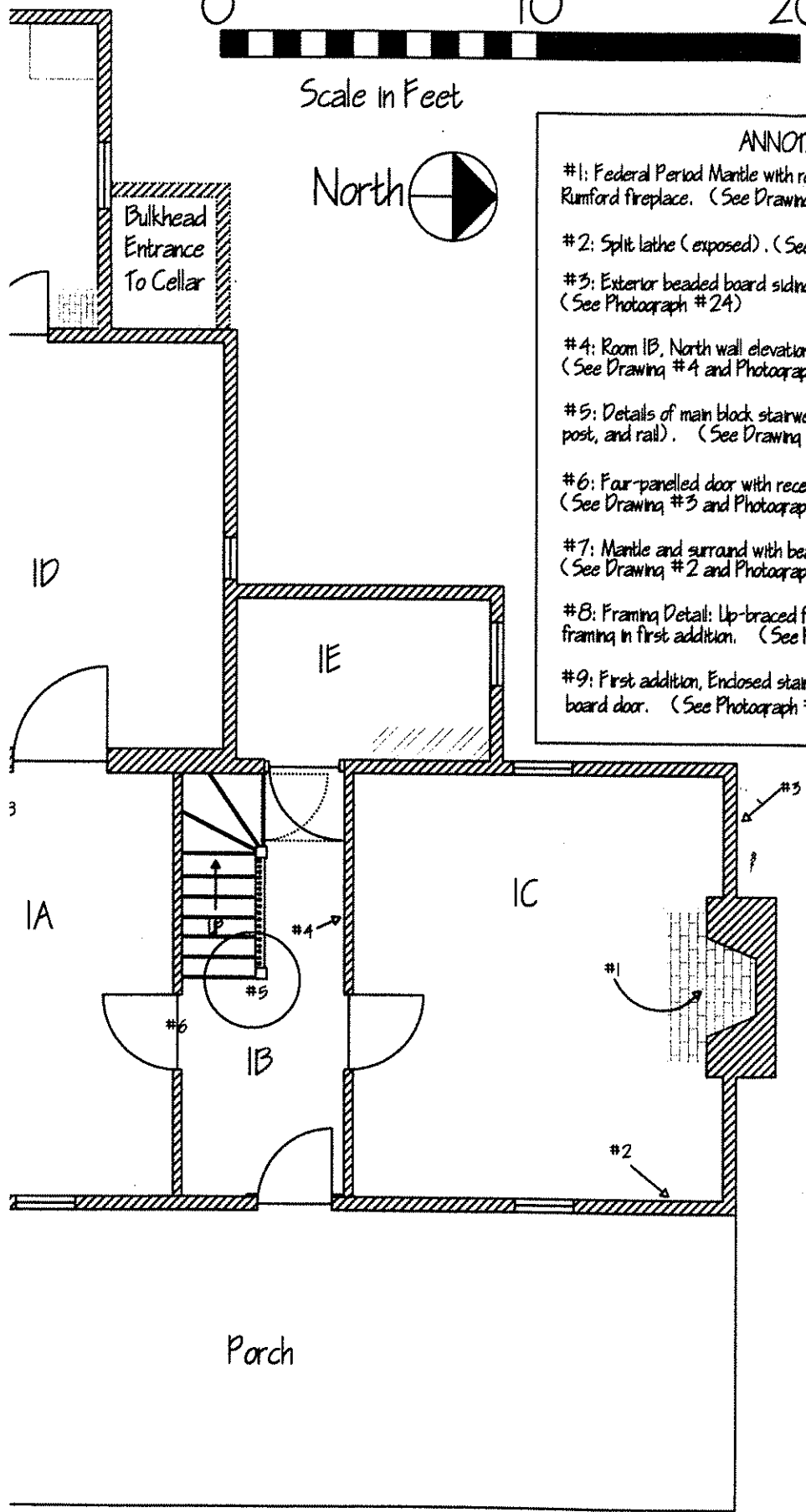

AA-339
 Radoff House, aka Goshen
 Plan View, First Floor

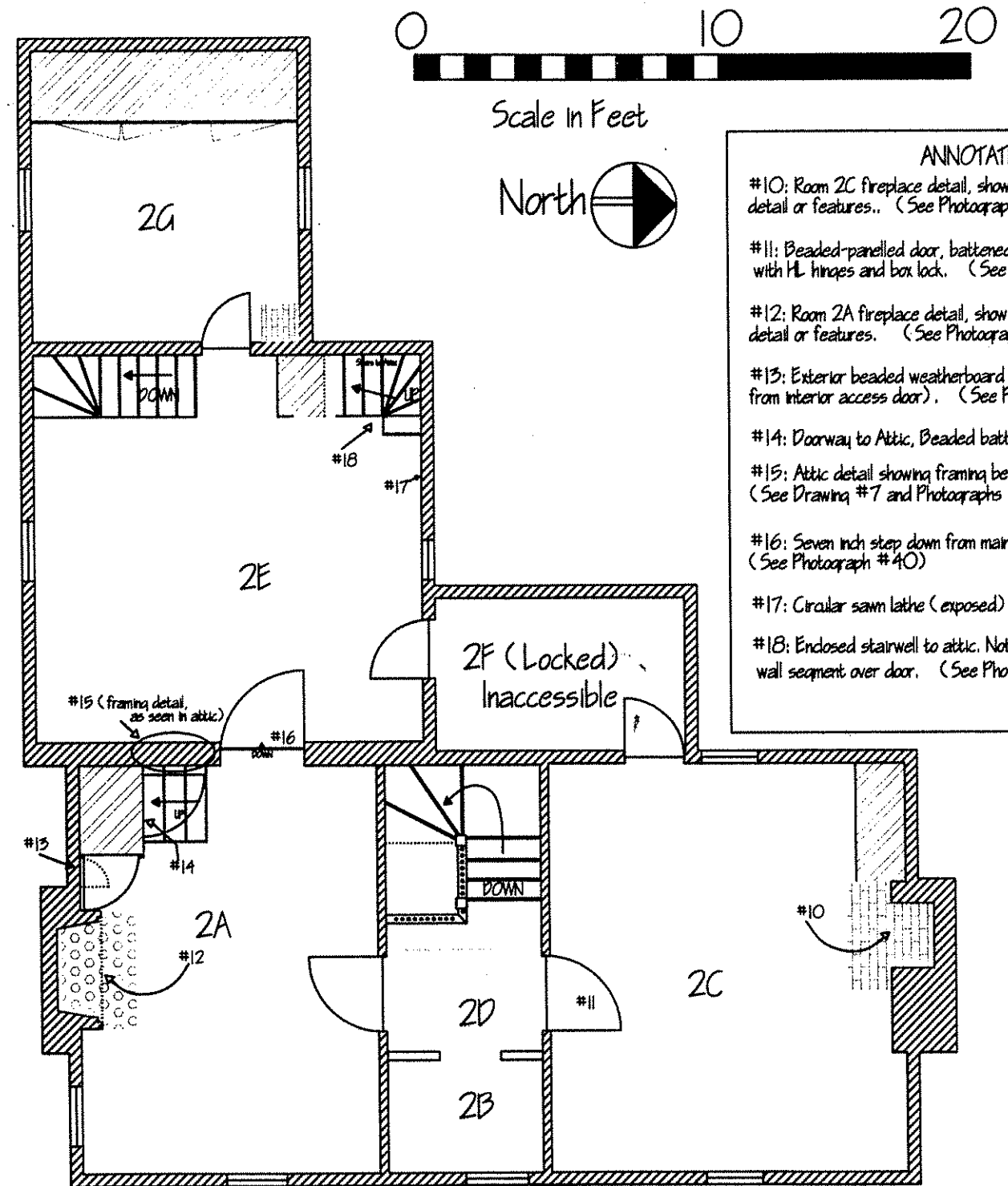

- ANNOTATIONS**
- #10: Room 2C fireplace detail, showing lack of mantle, decorative detail or features.. (See Photograph #27)
 - #11: Beaded-panelled door, battened on the interior of room 2C, with HL hinges and box lock. (See Drawing #6)
 - #12: Room 2A fireplace detail, showing lack of mantle, decorative detail or features. (See Photograph #28)
 - #13: Exterior beaded weatherboard siding and brace framing (visib from interior access door). (See Photograph #29)
 - #14: Doorway to Attic, Beaded batten door. (See Photograph #30)
 - #15: Attic detail showing framing between main block and first addi (See Drawing #7 and Photographs #44 & #45)
 - #16: Seven inch step down from main block to floor level of first add (See Photograph #40)
 - #17: Circular sawn lathe (exposed). (See Photograph #36)
 - #18: Enclosed stairwell to attic. Note tonque and groove joinery on wall segment over door. (See Photograph #37 & #38)

AA-339
 Radoff House, aka Goshen
 Plan View, Second Floor